Suffolk Construction Company, Inc.
65 Allerton Street
Boston, Massachusetts 02119
P: (617) 445-3500
F: (617) 541-2128

Project: 226052 DFCI-BIDMC New Cancer Hospital - 1 Joslin Place - Construction
1 Joslin Place
Boston, Massachusetts 02215

RFI #0-PB-95: LBE Alternate - A,B/6 and A,B.1/4.1

Revision	0	**Status**	Closed on 12/02/25
To	Rob Morsi (Suffolk Construction)	**From**	Rob Morsi (Suffolk Construction) 65 Allerton St. Boston, Massachusetts 02119
Date Initiated	Nov 18, 2025	**Due Date**	Dec 2, 2025
Location		**Project Stage**	Bidding
Cost Impact		**Schedule Impact**	
Spec Section		**Cost Code**	
Drawing Number		**Reference**	Slurry Wall
Linked Drawings			
Received From		**Sub Job**	
Copies To			

ADDITIONAL FIELDS

Required Reviewers	**Urgency**

Activity

Question

Question from Rob Morsi Suffolk Construction *on Tuesday, Nov 18, 2025 at 02:22 PM EST*

Please reference attached for proposed alternate for LBEs located on A,B/6 line and A,B.1/4.1 line.

1. Option 1 - Separate SW panel and combine (2) LBEs into 1
    1. Potentially reduces rock socket
    2. Avoids T Panel
2. Option 2 - Separate SW panel and rotate (1) or both LBEs
    1. Avoids T Panel

Please advise if these proposed alternatives are acceptable.

Attachments
Dana Farber LBE Alternate.pdf

Official Response

Response from Henry Sniezek Suffolk Construction *on Tuesday, Dec 2, 2025 at 03:46 PM EST*

Per Payette 12/2/2025 response: Contractor proposed alternates will be reviewed in further depth and incorporated into 1/15 Addendum if permissible. Suffolk shall coordinate with all subcontractors who previously proposed scope as shown on documents.

All Replies

Response from Henry Sniezek Suffolk Construction *on Tuesday, Dec 2, 2025 at 03:46 PM EST*

Per Payette 12/2/2025 response: Contractor proposed alternates will be reviewed in further depth and incorporated into 1/15 Addendum if permissible. Suffolk shall coordinate with all subcontractors who previously proposed scope as shown on documents.

GENERAL NOTES:

G1. FOR COLUMN SIZES, SEE S2.00 THRU S2.05

- INDICATES COLUMN STARTS.
- INDICATES CONTINUOUS COLUMN.
- INDICATES COLUMN STOPS.
- ETC, INDICATES CONNECTION TYPE OR STRUCTURAL USE. SEE DETAIL 1 / S2.05. FOR ADDITIONAL INFORMATION.

G2. FOR SLAB CONSTRUCTION, SEE PLAN NOTES.

- ETC, INDICATES STEP IN STRUCTURAL SLAB. SEE 10 / S0.04.
- ETC, INDICATES TRANSITION IN STRUCTURAL SLAB DEPTH, SEE PLAN FOR SLAB THICKNESS. SEE 11 / S0.04.

G3.
- INDICATES CONCRETE WALL. UNLESS NOTED OTHERWISE SEE REINFORCING 3 / S0.02.
- INDICATES CONCRETE CURB. UNLESS NOTED OTHERWISE SEE REINFORCING 2 / S0.03.

G4. FRAMING ELEVATIONS CORRESPOND TO PARALLEL GRID LINE.

BF-1 ETC, INDICATES BRACED FRAME. SEE ELEVATIONS ON DRAWINGS S2.10 THRU S2.11.

G5. FOR LOAD BEARING ELEMENT (LBE) SCHEDULE AND DETAILS SEE 1 / S4.01.

G6. SEE DRAWINGS S1.70 THRU S1.76 FOR ELEVATOR PART PLANS.

G7. # INDICATES KEY NOTE. SEE NOTE ASSOCIATED WITH NUMBER IN BOX.

P4 MAT NOTES:

1. SLAB CONSTRUCTION SHALL BE A MAT SLAB OF TYPE J CONCRETE AS INDICATED IN GENERAL NOTES C.3 UNLESS OTHERWISE NOTED ON PLAN.
2. SLAB THICKNESS 3'-6" MAT UNLESS OTHERWISE NOTED ON PLAN.
3. TOP OF STRUCTURAL SLAB AT ELEVATION -15' - 2", UNLESS NOTED OTHERWISE ON PLAN.
4. REINFORCE WITH #9@6" OC T&B EW CONT IN 3'-6" MAT AND #9@9" OC T&B EW CONT IN 4'-2" MAT PLUS ADDITIONAL REINFORCEMENT:
   A. TYP UNO: #4@12" OC BEW AT COLUMNS X 15'-0" WIDE STRIP (7'-6" ES COLUMN).
   B. OR AS NOTED ON PLAN BEW AT COLUMNS X 15'-0" WIDE STRIP (7'-6" ES COLUMN).
5. INDICATES MAT SLAB HAUNCH, SEE DETAIL 11 / S0.04.
6. SLAB REINFORCING BAR ORDER (FROM BOTTOM LAYER TO TOP LAYER) SHALL BE AS FOLLOWS (UNO):
   A. NORTH-SOUTH (LONGITUDINAL) BOTTOM BARS
   B. EAST-WEST (TRANSVERSE) BOTTOM BARS
   C. EAST-WEST (TRANSVERSE) TOP BARS
   D. NORTH-SOUTH (LONGITUDINAL) TOP BARS

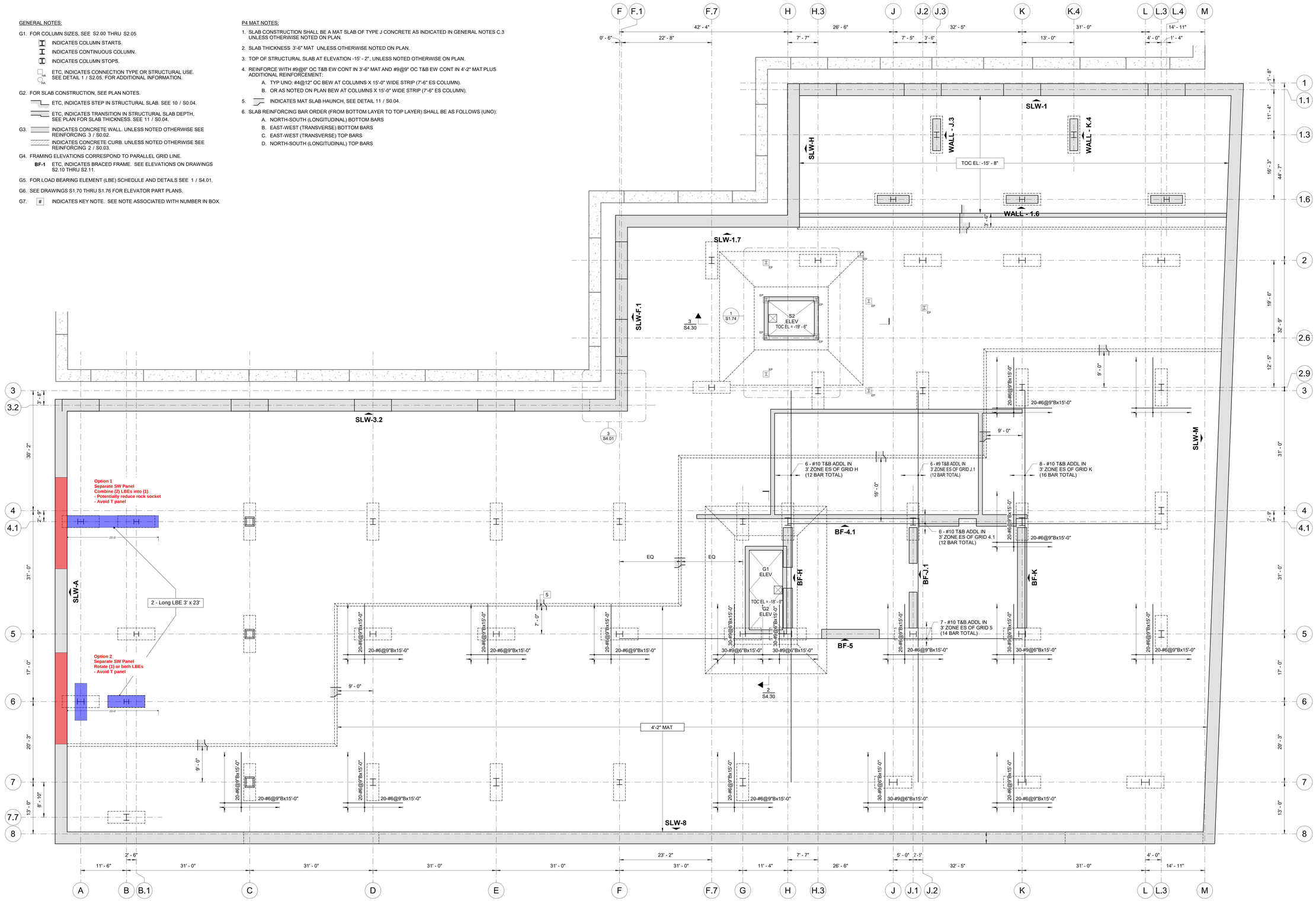

Architect

Payette Associates Inc.
290 Congress Street, Fifth Floor
Boston, MA 02210-1005
Tel: 617-895-1000
Fax: 617-895-1002

PAYETTE

Civil and Transportation Engineer	Landscape Architect	Structural Engineer	Structural Engineer (Dana-Mayer)	MEPFP Tel/Data Engineer and Lighting	Vertical Transportation and Materials Management	Life Safety Consultant	Medical Equipment	Hardware Consultant
Vanasse Hangen Brustlin, Inc. 99 High Street, 13th Flr. Boston, MA 02110 Tel: 617-607-2971 www.vhb.com	Michael Van Valkenburgh Associates, Inc. 231 Concord Avenue Cambridge, MA 02138 Tel: 617-864-2076 www.mvvainc.com	LeMessurier 1380 Soldiers Field Road Boston, MA 02135 Tel: 617-868-1200 www.lemessurier.com	Simon Design Engineering 49 Walnut Park, Bldg. #2 Wellesley, MA 02481 Tel: 781-237-2226 www.sde-us.com	Bard, Rao + Athanas Consulting Engineers 10 Guest Street, 4th Flr. Boston, MA 02135 Tel: 617-254-0016 www.brplusa.com	St. Onge 1400 Williams Road York, PA 17402 Tel: 717-840-8181 www.stonge.com	Code Red Consultants 123 Turnpike Road, Suite 320 Southborough, MA 01772 Tel: 617-500-7633 www.coderedconsultants.com	C/W Design Group 57 Bedford Street, Suite 207 Lexington, MA 02420 Tel: 781-274-7275 www.cwdesigngroup.com	Allegion 77 Wexford Street Needham Heights, MA 02494 Tel: 781-453-5300 www.allegion.com

Wind/Air Entrainment Consultant	Building Facade Consultant	Building Enclosure Consultant	Parking Consultant	Acoustics Engineer	Food Services Consultant	Radiation Shielding Consultant	RF Shielding Consultant
RWDI 600 Southgate Drive Guelph, Ontario, N1G 4P6 519-823-1311 https://rwdi.com	Studio NYL 129 Kingston Street, Ground Floor Boston, MA 02111 Tel: 303-558-3145 www.studionyl.com	Simpson Gumpertz & Heger 480 Totten Pond Road Waltham, MA 02451 Tel: 781-907-9000 www.sgh.com	Walker Consultants 1075 Main St., Suite 410 Waltham, MA 02451 Tel: 617-350-5040 www.walkerconsultants.com	Acentech 33 Moulton Street Cambridge, MA 02138 Tel: 617-499-8031 www.acentech.com	Kaizen 1525 Cornwall Road Unit 14 Oakville, ON L6J 0B2 Tel: 905-338-3222 www.kaizenfood.com	Nelco/Trapani 2 Burlington Woods Drive, Suite 300 Burlington, MA 01803 Tel: 781-331-0429 www.nelcoworldwide.com	PDC Facilities, Inc. 700 Walnut Ridge Drive Hartland, WI 53029 Tel: 262-367-7944 www.pdcbiz.com

Issues

Number	Date	Description
00	10-30-25	FACADE AND INFRASTRUCTURE PACKAGE

Revisions

Number	Date	Description

NOT FOR CONSTRUCTION

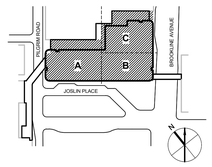

Dana-Farber Cancer Institute
Beth Israel Lahey Health
Beth Israel Deaconess Medical Center

FUTURE CANCER HOSPITAL

1 JOSLIN PLACE, BOSTON MA 02115

P4 MAT PLAN

Drawing Scale: 1/8" = 1'-0"

Project Number: 17000.00

Date Issued: 10/30/2025

S1.P4M

©2025 Payette Associates Inc.

Autodesk Docs://DFCI-Cancer_Hosp/STR_LeM_DFCI_Cancer Hospital_23-0320_R24.rvt
10/30/2025 10:17:01 PM